



PLAN SHOWING THE PROPOSED CONSTRUCTION OF A HOUSE IN  
 S.No619 OF 155 SOLINGANALLUR VILLAGE [GRAMANATHAM SITE]  
 SAIDAPET-TALUK, CHENGAI ANNA-DISTRICT.

For. S. RAMASWAMY

	Sq.ft.	Sq.mt.
Plot Area	3575	332
Plinth Area	555	51
Open space	3020	280
F. S. I.	0.15	
COVERAGE	15%	

JOINERY DETAILS	COLOUR INDEX
D-DOOR 100 X 210 CM	PRD
D <sub>1</sub> -DOOR 90 X 198"	ROAD
D <sub>2</sub> -DOOR 75 X 198"	BOUNDRY
W-WINDOW 137 X 137"	
W <sub>1</sub> -WINDOW 90 X 122"	
G/W-WINDOW 152 X 137"	
G/P. G.W. DOOR 100 X 210"	
V VENTILATOR 45 X 45"	

STAIRCASE
WIDTH 33"
RAISE 9 1/2"
GO 5"

M.M.A. FILE/PP No. 19226/90  
 C.No. A.S. 19226/90

Asst. ....  
 Scrutiny  
 PART I  
 PART II

Sanctioned Authority

S. Ramaswamy  
 Owner signature

P. Raghun.  
 CONSULTING ENGINEER,  
 LICENSED SURVEYOR  
 TAMBARAM & ALMUR (M.M.A. FILE)  
 Off: 43, VELACHERY ROAD,  
 SELAIYUR, MADRAS-72  
 Licensed Surveyor

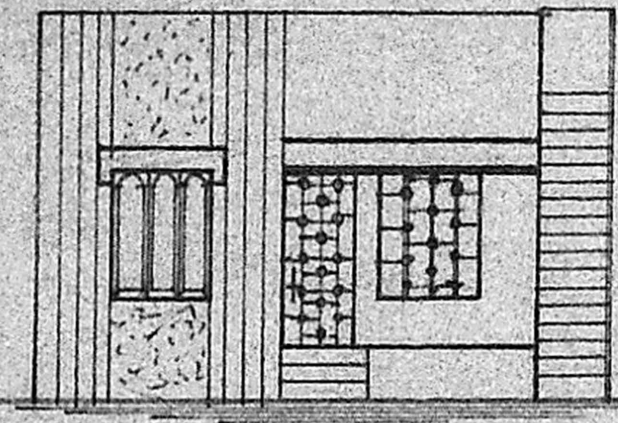

FRONT ELEVATION

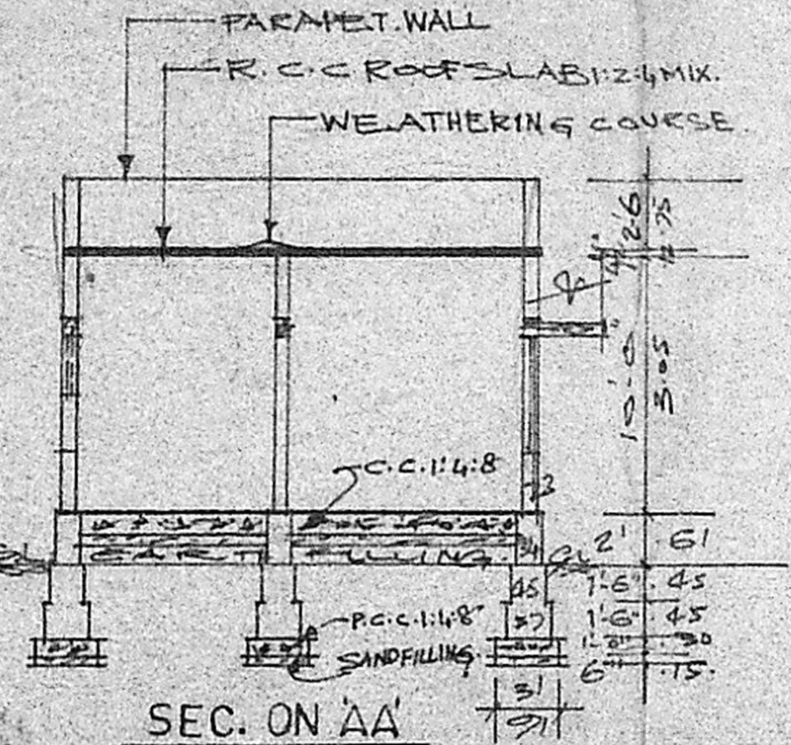

SEC. ON AA

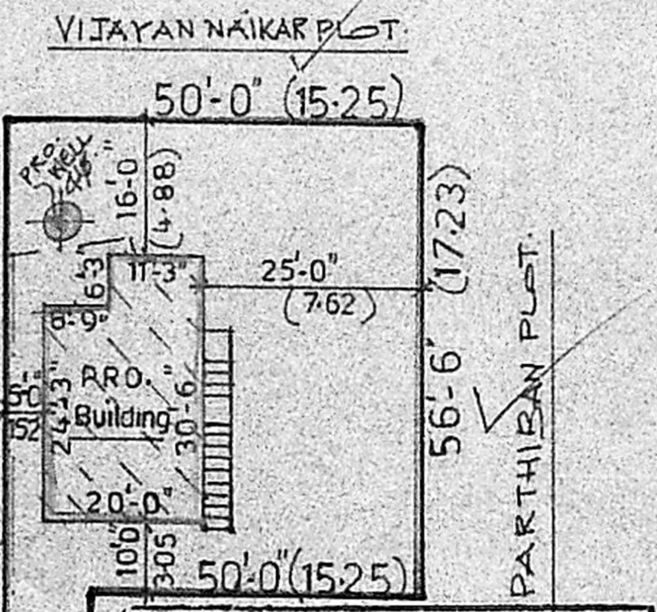

Planning Permit No. A/1681/90

**APPROVED**

SUBJECT TO THE CONDITIONS IN THIS OFFICE LETTER.

No. 19226/90 Dated 26.12.90

*C. R. Umale*  
 26/12/90

FOR MEMBER SECRETARY  
 MADRAS METROPOLITAN  
 DEVELOPMENT AUTHORITY  
 MADRAS - 600 008

24.12.90



OLD MAHABALIPURAM ROAD

PONNI AMMAN KOIL II STREET  
 30' WIDE

SITE PLAN & KEY PLAN  
 Scale, 1:300

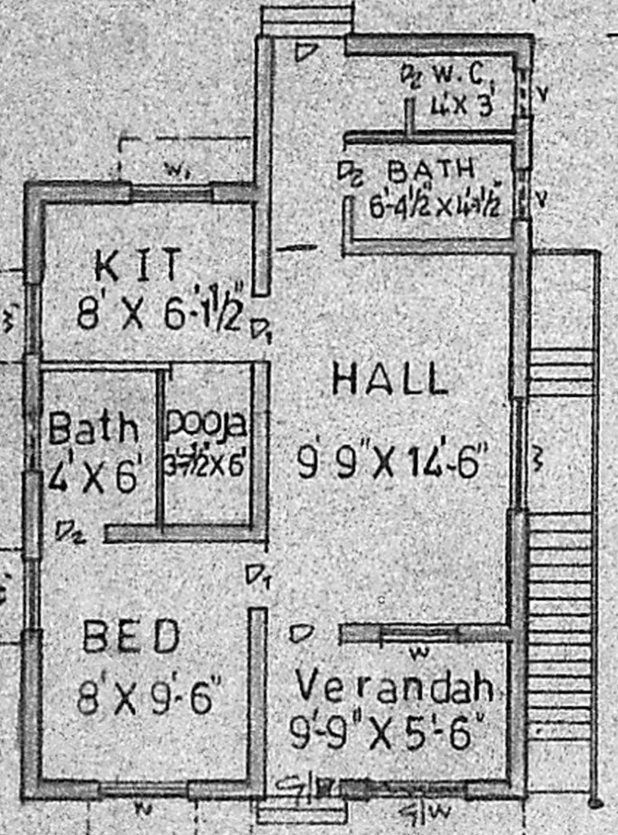
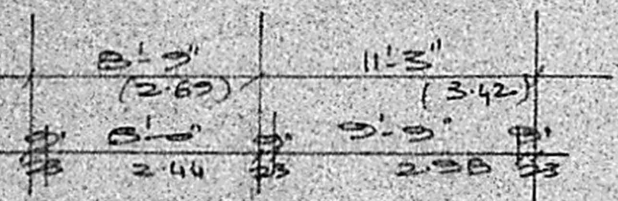

PLAN

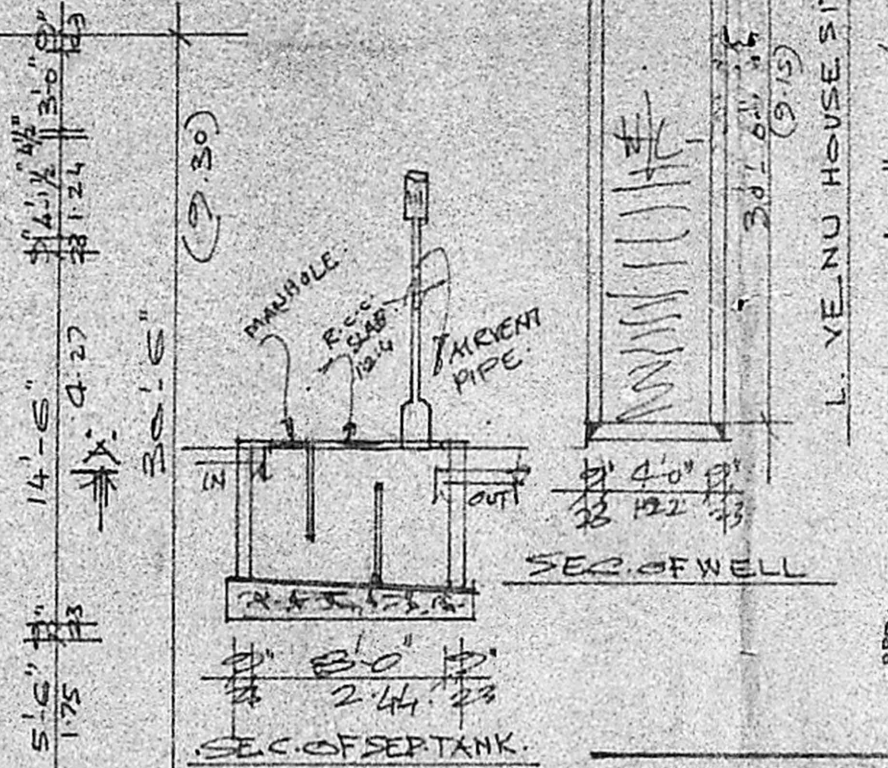

SEC. OF WELL  
 SEC. OF SEPTANK.